VISIT…

LANZAROTE Caliente.COM

HOTEL CALIFORNIA

Words and Music by
DON FELDER, DON HENLEY
and GLENN FREY

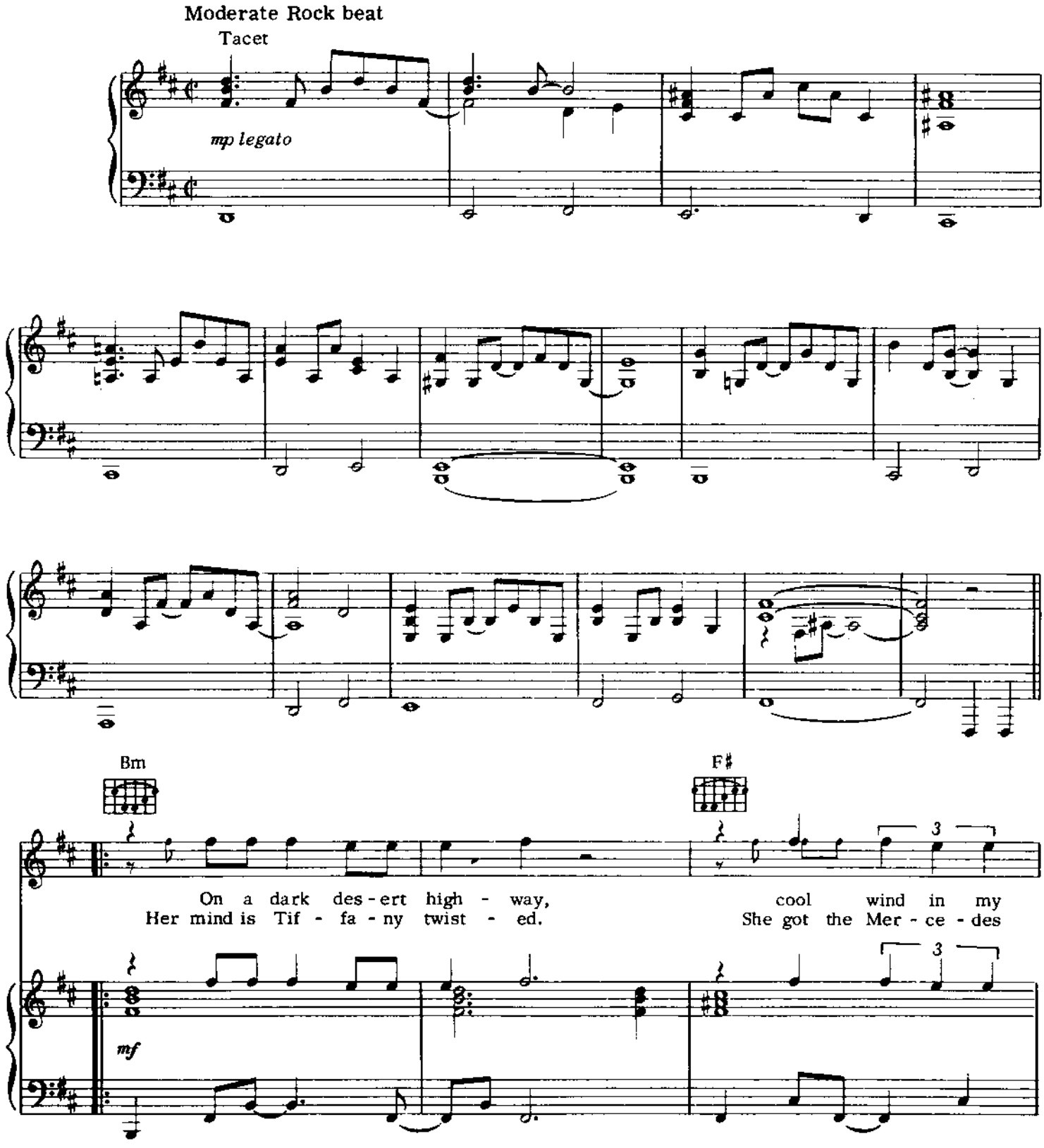

© 1976, 1977 RED CLOUD MUSIC, CASS COUNTY MUSIC & FINGERS MUSIC
All Rights Reserved

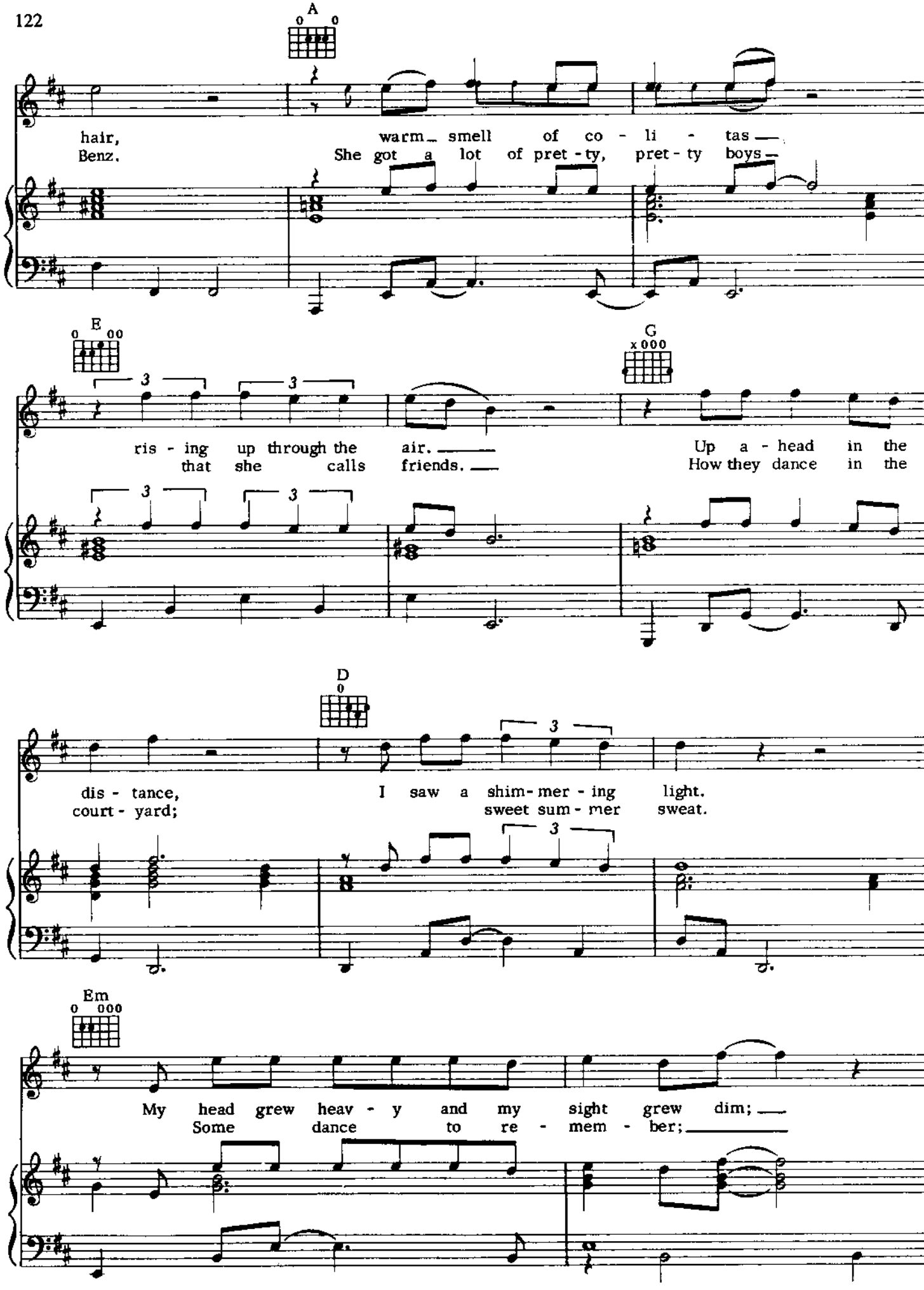
A
hair, warm smell of co - li - tas
Benz. She got a lot of pret - ty, pret - ty boys
E
ris - ing up through the air.
that she calls friends.
G
Up a - head in the
How they dance in the
D
dis - tance, I saw a shim - mer - ing light.
court - yard; sweet sum - mer sweat.
Em
My head grew heav - y and my sight grew dim;
Some dance to re - mem - ber;

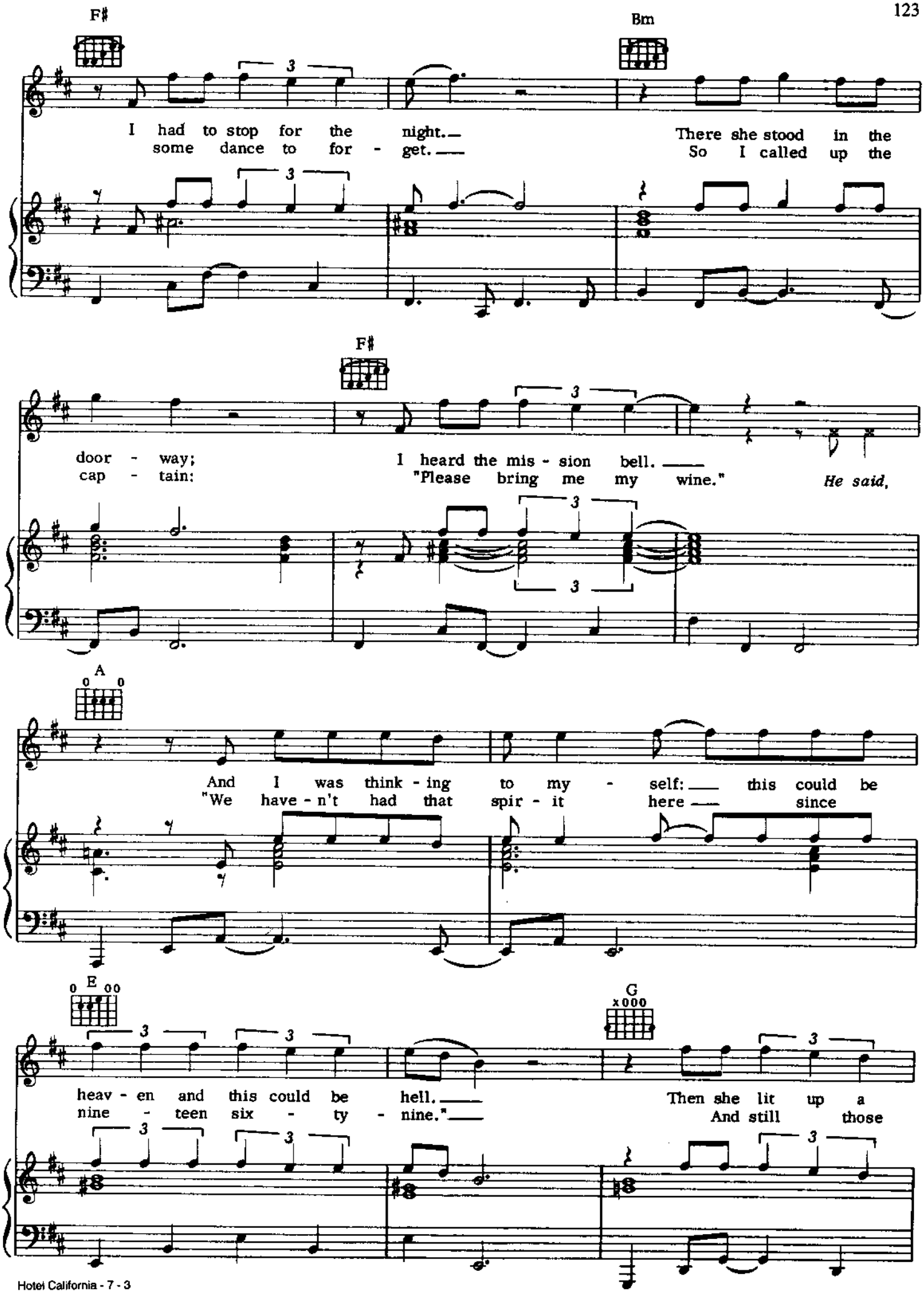
F♯
Bm
I had to stop for the night.
some dance to for - get.
There she stood in the
So I called up the
F♯
door - way;
cap - tain:
I heard the mis - sion bell.
"Please bring me my wine."
He said,
A
And I was think - ing to my - self: this could be
"We have - n't had that spir - it here since
E
G
heav - en and this could be hell.
nine - teen six - ty - nine."
Then she lit up a
And still those

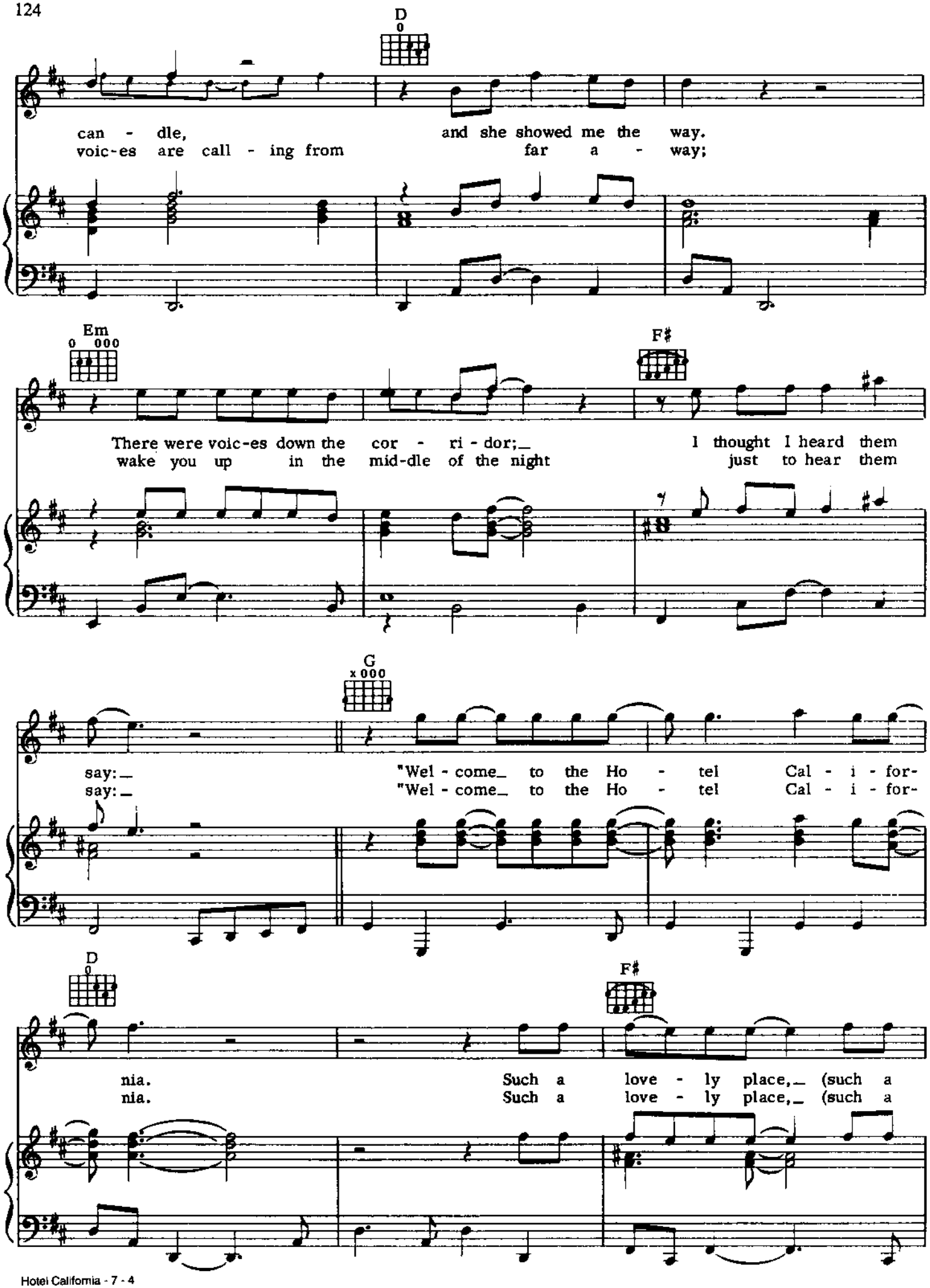
D
can - dle, and she showed me the way.
voic-es are call - ing from far a - way;
Em
F♯
There were voic-es down the cor - ri - dor;_ I thought I heard them
wake you up in the mid-dle of the night just to hear them
G
say:_ "Wel - come_ to the Ho - tel Cal - i - for-
say:_ "Wel - come_ to the Ho - tel Cal - i - for-
D
F♯
nia. Such a love - ly place,_ (such a
nia. Such a love - ly place,_ (such a

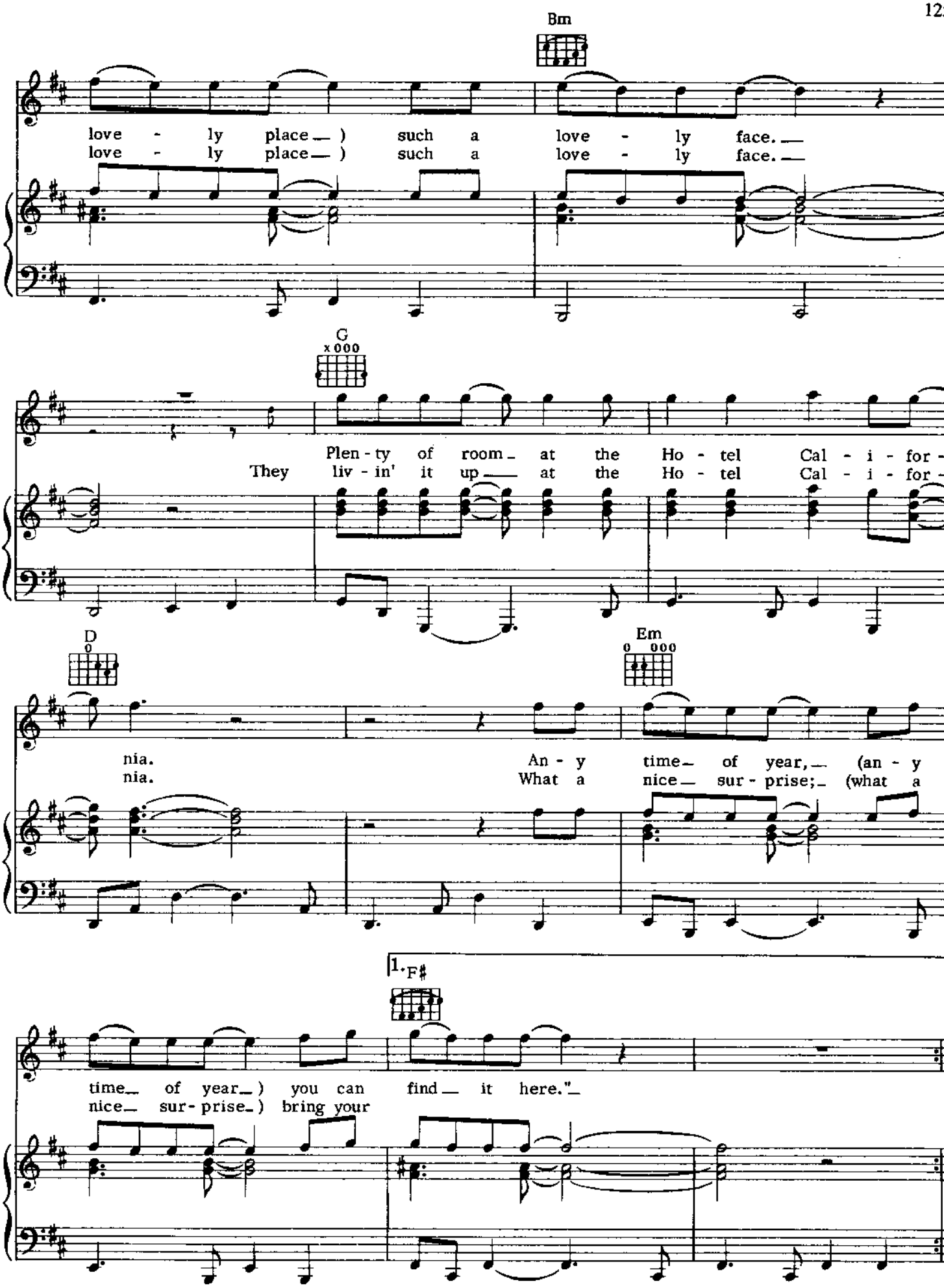
Bm
love - ly place) such a love - ly face.
love - ly place) such a love - ly face.
G
x000
Plen - ty of room at the Ho - tel Cal - i - for -
They liv - in' it up at the Ho - tel Cal - i - for -
D
0
nia.
nia.
Em
0 000
An - y time of year, (an - y
What a nice sur - prise; (what a
1. F♯
time of year) you can find it here."
nice sur - prise) bring your

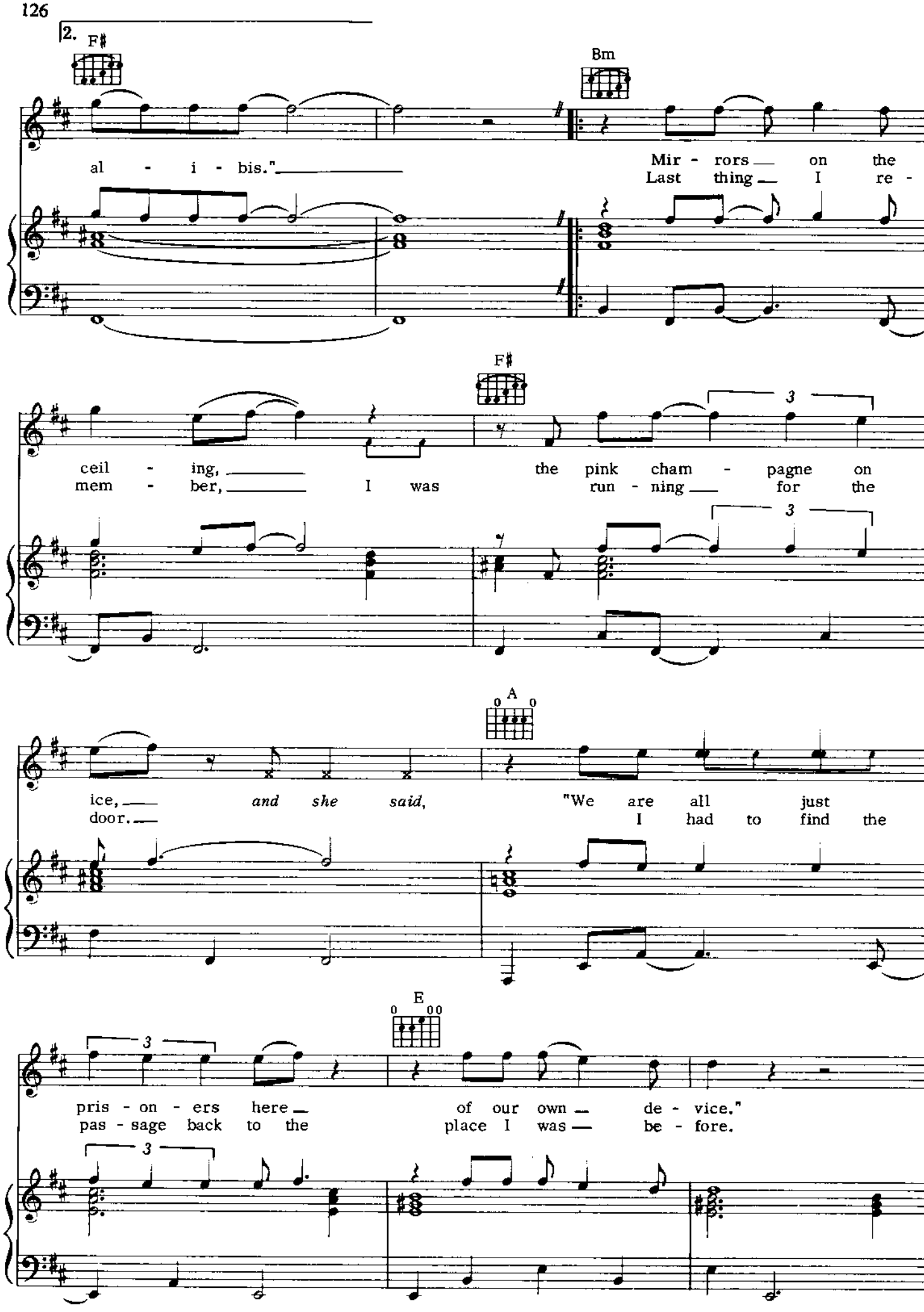
2.
F♯
Bm
al - i - bis."
Mir - rors on the
Last thing I re -
F♯
ceil - ing, the pink cham - pagne on
mem - ber, I was run - ning for the
A
ice, *and she said,* "We are all just
door. I had to find the
E
pris - on - ers here of our own de - vice."
pas - sage back to the place I was be - fore.

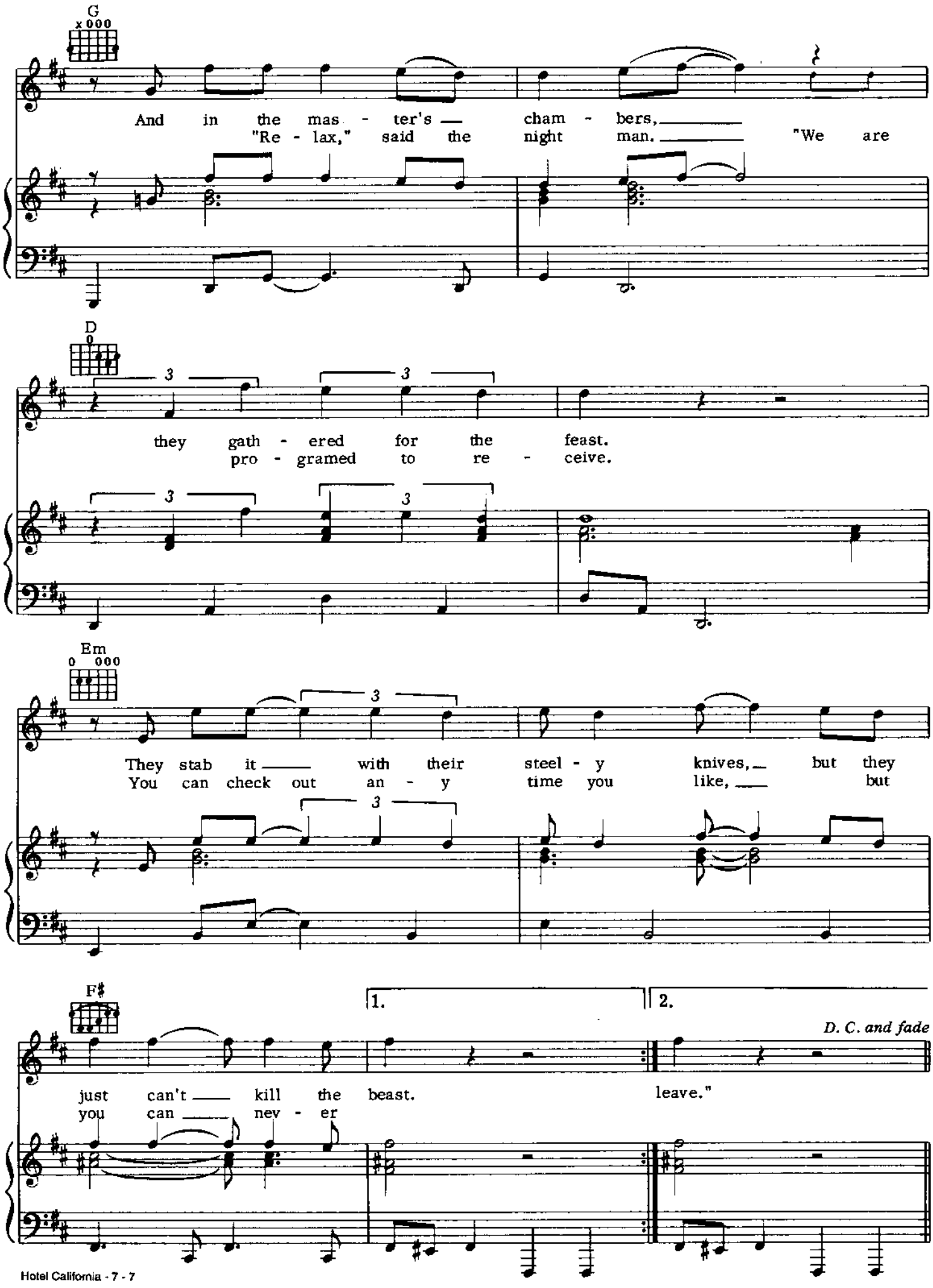
G
And in the mas - ter's cham - bers,
"Re - lax," said the night man. "We are
D
they gath - ered for the feast.
pro - gramed to re - ceive.
Em
They stab it with their steel - y knives, but they
You can check out an - y time you like, but
F♯
1.
2.
D. C. and fade
just can't kill the beast.
you can nev - er leave."